

KEY TO FIRE PRECAUTION SYMBOLS

- Fire rated door in accordance with BS476. Such doors to be fitted with self-closing devices, intumescent strips, and cold smoke seals. FD30SC represents a 30 minute rated door, FD60SC represents a 60 minute door.
- Glazing so as to comply with BS PD 6512 Part 3 1987. Such glazing to be fixed shut and be a minimum of 30 minutes fire resistant.
- Manually operated break glass call point forming part of the main fire alarm system.
- Audible warning device of the fire alarm being activated.
- Visual warning device of the fire alarm being activated.
- Areas covered by smoke and fire detection system. NOTE the fire alarm system to comply with BS5446 Part 6 installations to NIC IEE and BIPV SA specifications and section 3 of BS5839 Part 1. A certificate of compliance will be required.
- Emergency/lighting system point. The emergency lighting system to comply with BS5266 1999. The system to provide 0.20lux on line of escape routes, and 0.10 lux elsewhere.
- Illuminated exit sign. ILLUMINATED SIGN TO BE FITTED TO ALL EXITS TO THE MAIN ESCAPE ROUTE WITH BS5499 1989 OR BS 5266 1999. The sign to be illuminated at all times by the primary supply. Direction arrows to be provided where necessary.
- Emergency exit doors fitted with push panic bars and pads. Such doors to be marked FIRE EXIT in letters 50mm high.
- EMERGENCY EXIT in letters 100mm high, and to BS 5499. Directional arrows to be fitted where applicable.
- FIRE DOOR - KEEP SHUT in letters 50mm high.
- PRIVATE in letters 50mm high.
- All extinguishers to comply with BS 5423 and be fixed on brackets 1000mm above floor level.
- 9 litre WATER extinguisher
- 9 litre FOAM extinguisher
- 4.5kg DRY POWDER extinguisher
- 2.5kg CARBON DIOXIDE extinguisher
- DRY BLANKET extinguisher to BS 6575: 1985 on a bracket 1.50m above floor level
- All fire extinguishers to be regularly serviced by BAFE engineer to clause 8 and 9 of BS 5306 Part 3.

© Crown Copyright. All rights reserved. License no. 10001998
Obtained from www.centremapslive.com

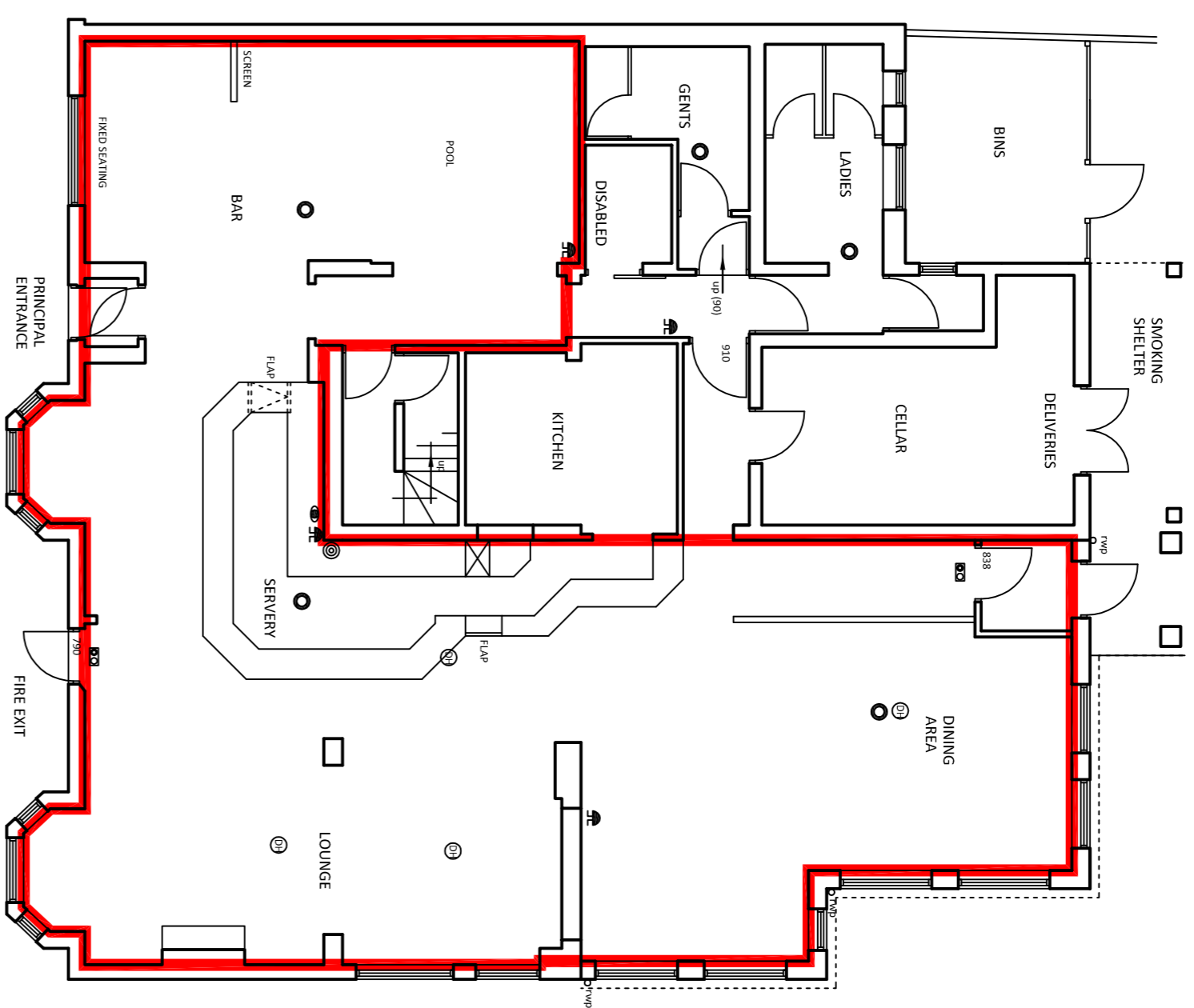

PROPOSED GROUND FLOOR LAYOUT
SCALE 1:100



SITE BLOCK PLAN
SCALE 1:200

STATE FIRE NOTICE detailing the following:
The location and operation of extinguishers
Call point and main control panel locations
Evacuation procedures

GENERAL
All surface linings, wall, and ceiling finishes to have a Class 0 fire spread of flame rating to escape routes, Class 1 in rooms in accordance with BS476 Part 7.
All carpets and drapes to be fire retardant material, or shown as at present. This may be varied from time to time with the agreement of the fire officer or after a fire risk assessment.
The information on the plan that is not required by the licensing plans, regulations (including any capacity figures) is indicative only and subject to change at any time.

CLIENT:	Richard Walls Hickling Square Unit 1, Enghal Lane Moorgreen Industrial Estate Eastwood Nottingham NG16 3QU		
LOCATION:	White Lion Inn Hall Lane Brinsley Nottingham NG16 5AH		
PROPOSAL:	License variation drawing		
DATE:	May 2011		
SCALE:	1:100, 1:200		
PAPER SIZE:	A1		
DRG:	TO/M/L/10/07/101 REV B		
TITLE:	As operational ground floor layout and site block plan		
REVISIONS	DATE	SIGNATURE	
A	25/05/11	TRO	
B	04/07/11	TRO	

PAUL GAUGHAN
BUILDING CONSULTANTS

Roskethby House, 4 Corporation Street, Lileston,
Nottingham NG1 1EN
Phone 0115 9330010, Fax 0115 9388371
E-mail: info@paul-gaughan.co.uk
Web: www.paul-gaughan.co.uk

Scales are correct at time of plotting however please note that distortion can occur during copying. This drawing is copyright and may not be altered, copied or reproduced in any way without written permission from Mr. Gaughan. Check all dimensions on site.
Hatching is a representation of materials only.

DRAWN BY:	TNO	DATE:	
CHECKED BY:		DATE:	

□ DENOTES AREA LICENSED FOR SALE OF ALCOHOL AND PROVISION OF LATE NIGHT REFRESHMENT

INTERNAL LICENSE AREA = 135m²
PROPOSED OCCUPANCY = 200 PERSONS